

dermalogica[®] expert

d-streaming Expert Assessment Guidelines

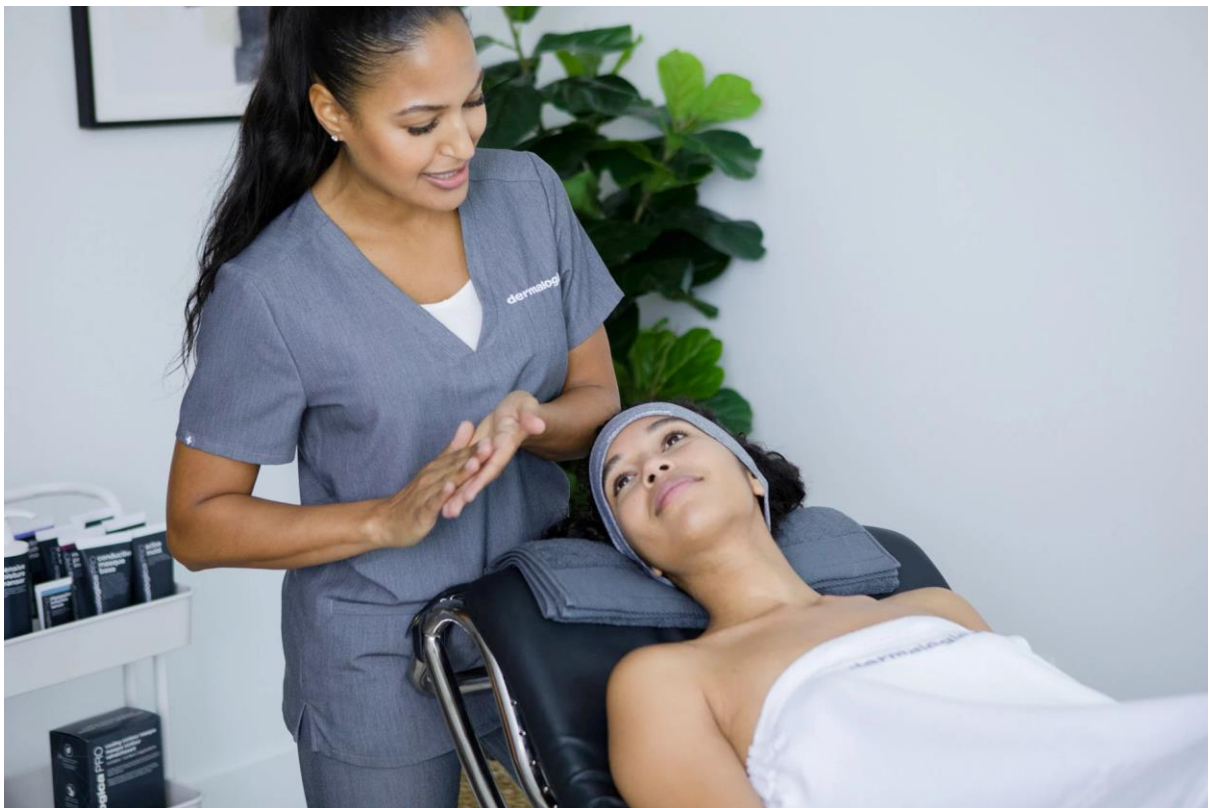

Text copyright © by **Dermalogica**[®]. No part of this text may be reproduced in any way without written permission from **Dermalogica**[®].

042720

what is the Dermalogica® Expert Assessment?

The Dermalogica Expert Assessment is the final step towards becoming a Dermalogica Expert. Where you bring together all of the knowledge and skills gained along your Dermalogica education pathway to complete a personalised Dermalogica Skin treatment or ProSkin 60.

In order to to be awarded Dermalogica Expert status it is important to provide evidence that meets the criteria requirements.

This document outlines the criteria and what is required for the Dermalogica d-streaming Expert Assessment.

Dermalogica d-stream Expert Assessment criteria

To continue supporting you through your education journey we are offering d-streaming Expert assessments during this time. Allowances have been made for these Expert assessments to be both relevant and flexible to our current reality, while respecting the integrity of these assessments.

If you have completed your Expert checklist, and satisfy either of the below requirements, we can have a discussion with you to book you into a d-stream Expert assessment. Respecting the current social distancing protocols, your client models need to be a partner or family member that you have been living with.

There are 2 options for the practical d-streaming expert Assessment. You either:

- a) Are a business owner or have access to your skin centre with a treatment room equipped with Dermalogica Professional products (*see d-streaming Expert Assessment needs list*) and you have a client model.
- b) Do not have access to a treatment room, but you have a client model at home, and access to the minimum required retail products for each module *products* (*see d-streaming Expert Assessment needs list*).

Dermalogica d-stream Practical Expert Assessment

Once you qualify for the practical d-streaming Expert Assessment and have registered for your assessment, you will be required to complete a Dermalogica ProSkin60 or Pro Power Peel 60 treatment, meeting the Dermalogica standards.

- To reach these standards; core Dermalogica values and concepts are required to be demonstrated:
 - Use of the Dermalogica Consultation card, or consultation via the Face Mapping® PRO application.
 - Create a personalized, bespoke treatment using one of the following: - the Proskin 60 treatment or Pro Power Peel 60 treatment.
 - Face Mapping® Skin Analysis.
 - ProSkin module cards (*optional*).
 - Advanced Professional product use *products* (*see D-streaming Expert Assessment needs list*).

When determining your treatment plan you can use the following:

- ProSkin Module Cards
- Any Dermalogica Professional Product option.
- Pro Power Peel products.
- Electrical machines/equipment: for example, but not limited to steam, brush machine/BT Sonic, ultrasonic /BT Micro, microcurrent, LED, galvanic, high frequency or hydrodermabrasion if you have access to a modality.

Your treatment should be customized and appropriate to your client. If you can validate your choices, you can include or leave out any treatment module or treatment stage as you deem appropriate.

Should you be conducting the Expert Assessment with largely retail product or limited professional product during the COVID-19 period, you must be comfortable speaking through your treatment to your Instructor explaining the use of Dermalogica professional product options for the client receiving a ProSkin 60 including the use of advanced modalities.

Upon Completion of the Practical Expert Assessment

To support you in achieving your Expert Status you will be required to discuss the following with your assessing Dermalogica Instructor:

- your treatment approach and the use of product and any relevant substitutions you would have made if the full Dermalogica Professional product suite had been available to you.
- Why you chose the selected products.
- Any additions you would have made including advanced modalities.
- Treatment plan for your client
- Any questions or clarifications required by the Instructor.

On successful completion we do not issue a grade or mark, you will simply be awarded your Expert Pack which includes:

- Expert pin
- Expert Apron
- Expert certificate

To maintain the value in achieving Expert status we may delay your certification if there are concerns on safety and/or effectiveness of your treatments.

If you have any questions, or to schedule your Expert Assessment please contact our Learning Advisors at bookings.ca@dermalogica.com

Wishing you the very best of success!

Dermalogica®